

Mitjet Italia Racing Serie Mugello Racing Weekend Race 2 (20 Minutes)

Starting Grid

2:13.832	Maia MENEGHIN	Not Only Motorsport	20	- 13 -	2	BD Racing	Gherardo SCARABEL	2:17.505
2:12.440	Alessandro DE PASE	Set Up	13	- 12 -	34	Italcar Motorsport	Simone FORNASARI	2:12.851
2:10.651	Massimo ZANZOTTERA	DC Racing	83	- 11 -	80	GRT Motorsport	Danilo MEDICI	2:11.251
2:10.206	Thomas LAISNE	MV2S	64	- 10 -	111	One Racing	Mikhail MAKAROVSKII	2:10.544
2:09.579	Pascal CARDINALE	GRT Motorsport	19	- 9 -	87	DC Racing	N.M.	2:09.726
2:09.254	Alessandro CREMONA	DC Racing	110	- 8 -	57	Costa Ovest	Agostino ROSSETTI	2:09.526
2:08.104	Giampaolo ORLANDI	Costa Ovest	56	- 7 -	115	DC Racing	Alessandro FERLONI	2:08.401
2:07.935	Francesco COSENTINO	Costa Ovest	58	- 6 -	43	GRT Motorsport	Ian ROCCA	2:08.071
2:07.734	Nicola SCHILEO	GT Talent	48	- 5 -	3	BD Racing	Rosario MESSINA	2:07.867
2:07.420	Filippo TORNAGHI	Not Only Motorsport	1	- 4 -	53	GT Talent	Giacomo PEDRINI	2:07.455
2:07.253	Gabriel MORETTO	Wolfhound	25	- 3 -	86	DC Racing	Jody LAMBRUGHII	2:07.276
2:06.846	Alberto NASKA	GRT Motorsport	23	- 2 -	18	GRT Motorsport	Davide GAGGIANESI	2:06.980
2:06.441	Gabriele TORELLI	Costa Ovest	59	- 1 -	90	GT Talent	Pier Andrea DEMARCO	2:06.673

Pole

Stewards:			Timekeeper:
Maria Grazia ARBERI CSAI 26127	Gianluca NATALONI CSAI 338031	Antonia MARMILLATA CSAI 371681	Andrea RAPI

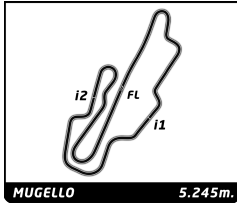

Mugello Racing Weekend

Mitjet Italia Racing Serie

Race 2 (20 Minutes)

Final Classification

No Drivers	Team	Car	Cl.	Laps	Total Time	Gap	Kph	Best Lap	
								Lap	Time
1 90 Pier Andrea DEMARCO	GT Talent	MITJET 2L	G	8	20:59.953	- 119.9	4	2:07.539	148.0
2 59 Gabriele TORELLI	Costa Ovest	MITJET 2L		8	21:00.472	+0.519 119.8	4	2:07.755	147.8
3 18 Davide GAGGIANESI	GRT Motorsport	MITJET 2L	G	8	21:00.750	+0.797 119.8	4	2:07.468	148.1
4 25 Gabriel MORETTO	Wolfhound	MITJET 2L	J	8	21:00.913	+0.960 119.8	5	2:07.359	148.3
5 23 Alberto NASKA	GRT Motorsport	MITJET 2L		8	21:01.249	+1.296 119.8	5	2:08.075	147.4
6 53 Giacomo PEDRINI	GT Talent	MITJET 2L	J	8	21:02.143	+2.190 119.7	3	2:07.768	147.8
7 1 Filippo TORNAGHI	Not Only Motorsport	MITJET 2L	J	8	21:02.339	+2.386 119.7	4	2:07.899	147.6
8 56 Giampaolo ORLANDI	Costa Ovest	MITJET 2L		8	21:02.420	+2.467 119.7	3	2:09.035	146.3
9 3 Rosario MESSINA	BD Racing	MITJET 2L	J	8	21:02.430	+2.477 119.7	3	2:08.646	146.8
10 48 Nicola SCHILEO	GT Talent	MITJET 2L	G	8	21:04.564	+4.611 119.5	3	2:08.633	146.8
11 15 Alessandro FERLONI	DC Racing	MITJET 2L		8	21:04.739	+4.786 119.4	5	2:08.378	147.1
12 86 Jody LAMBRUGH	DC Racing	MITJET 2L		8	21:05.085	+5.132 119.4	6	2:08.406	147.0
13 110 Alessandro CREMONA	DC Racing	MITJET 2L		8	21:05.136	+5.183 119.4	6	2:08.717	146.7
14 43 Ian ROCCA	GRT Motorsport	MITJET 2L		8	21:05.387	+5.434 119.4	5	2:08.890	146.5
15 64 Thomas LAISNE	MV2S	MITJET 2L	G	8	21:05.682	+5.729 119.3	6	2:10.147	145.1
16 57 Agostino ROSSETTI	Costa Ovest	MITJET 2L		8	21:06.672	+6.719 119.3	5	2:10.479	144.7
17 19 Pascal CARDINALE	GRT Motorsport	MITJET 2L		8	21:07.038	+7.085 119.2	4	2:10.600	144.6
18 111 Mikhail MAKAROVSKII	One Racing	MITJET 2L	S	8	21:07.397	+7.444 119.2	5	2:10.384	144.8
19 87 N.M	DC Racing	MITJET 2L		8	21:08.034	+8.081 119.1	4	2:11.384	143.7
20 83 Massimo ZANZOTTERA	DC Racing	MITJET 2L	G	8	21:08.589	+8.636 119.1	5	2:12.028	143.0
21 80 Danilo MEDICI	GRT Motorsport	MITJET 2L	G	8	21:09.058	+9.105 119.0	6	2:11.819	143.2
22 34 Simone FORNASARI	Italcar Motorsport	MITJET 2L		8	21:09.469	+9.516 119.0	5	2:12.316	142.7
23 20 Maia MENEGHIN	Not Only Motorsport	MITJET 2L	J	8	21:09.722	+9.769 119.0	4	2:15.607	139.2
24 2 Gherardo SCARABEL	BD Racing	MITJET 2L	J	8	21:10.237	+10.284 118.9	5	2:14.902	140.0
Not classified									
58 Francesco COSENTINO	Costa Ovest	MITJET 2L	G	3	8:08.831		3	2:11.189	143.9
Not Started									
13 Alessandro DE PASE	Set Up	MITJET 2L	G						

Pole Position:	G. TORELLI	2:06.441	149.3 Kph
Fastest Lap:	Lap 5 Gabriel MORETTO	2:07.359	148.3 Kph

Published at:

Track Status: **DRY**

Stewards:			Timekeeper:	
Maria Grazia ARBERI CSAI 26127	Gianluca NATALONI CSAI 338031	Antonia MARMILLATA CSAI 371681	Andrea RAPI	

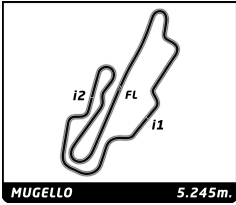

Mitjet Italia Racing Serie

Mugello Racing Weekend

Race 2 (20 Minutes)

Final Classification by Class

No Drivers	Team	Car	Laps	Total Time	Gap	Kph	Best Lap			
							Lap	Time	Kph	
J										
1 25	Gabriel. MORETTO	Wolfhound	MITJET 2L	8	21:00.913		119.8	5	2:07.359	148.3
2 53	Giacomo. PEDRINI	GT Talent	MITJET 2L	8	21:02.143	+1.230	119.7	3	2:07.768	147.8
3 1	Filippo. TORNAGHI	Not Only Motorsport	MITJET 2L	8	21:02.339	+1.426	119.7	4	2:07.899	147.6
4 3	Rosario. MESSINA	BD Racing	MITJET 2L	8	21:02.430	+1.517	119.7	3	2:08.646	146.8
5 20	Maia. MENEHIN	Not Only Motorsport	MITJET 2L	8	21:09.722	+8.809	119.0	4	2:15.607	139.2
6 2	Gherardo. SCARABEL	BD Racing	MITJET 2L	8	21:10.237	+9.324	118.9	5	2:14.902	140.0
G										
1 90	Pier Andrea. DEMARCO	GT Talent	MITJET 2L	8	20:59.953		119.9	4	2:07.539	148.0
2 18	Davide. GAGGIANESI	GRT Motorsport	MITJET 2L	8	21:00.750	+0.797	119.8	4	2:07.468	148.1
3 48	Nicola. SCHILEO	GT Talent	MITJET 2L	8	21:04.564	+4.611	119.5	3	2:08.633	146.8
4 64	Thomas. LAISNE	MV2S	MITJET 2L	8	21:05.682	+5.729	119.3	6	2:10.147	145.1
5 83	Massimo. ZANZOTTERA	DC Racing	MITJET 2L	8	21:08.589	+8.636	119.1	5	2:12.028	143.0
6 80	Danilo. MEDICI	GRT Motorsport	MITJET 2L	8	21:09.058	+9.105	119.0	6	2:11.819	143.2
■ <i>Not classified</i>										
58	Francesco. COSENTINO	Costa Ovest	MITJET 2L	3	8:08.831			3	2:11.189	143.9
■ <i>Not Started</i>										
13	Alessandro. DE PASE	Set Up	MITJET 2L							
S										
1 111	Mikhail. MAKAROVSKI	One Racing	MITJET 2L	8	21:07.397		119.2	5	2:10.384	144.8

Published at:

Track Status: **DRY**

Stewards:

Maria Grazia ARBERI
CSAI 26127

Gianluca NATALONI
CSAI 338031

Antonia MARMILLATA
CSAI 371681

Timekeeper:

Andrea RAPI

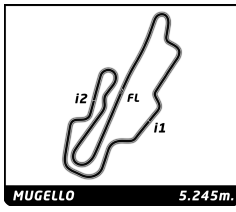

Mitjet Italia Racing Serie

Mugello Racing Weekend

Race 2

Lap Chart

		Lap								
No	Pos	Grid	1	2	3	4	5	6	7	8
59	1	59	59	59	59	59	59	59	90	90
90	2	90	90	90	90	90	90	90	59	59
23	3	23	23	23	18	18	18	18	18	18
18	4	18	18	18	23	23	25	25	25	25
25	5	25	53	53	25	23	23	23	23	23
86	6	86	86	25	25	53	53	53	53	53
1	7	1	1	48	48	48	3	1	1	1
53	8	53	53	3	3	3	1	56	56	56
48	9	48	48	56	56	1	48	3	3	3
3	10	3	3	1	1	56	56	48	48	48
58	11	58	58	58	115	115	115	115	115	115
43	12	43	43	115	110	110	86	86	86	86
56	13	56	56	110	58	86	110	110	110	110
115	14	115	115	57	86	43	43	43	43	43
110	15	110	110	43	57	57	57	64	64	64
57	16	57	57	86	43	64	64	57	57	57
19	17	19	19	19	64	19	19	19	19	19
87	18	87	87	87	19	87	111	111	111	111
64	19	64	64	64	87	111	87	87	87	87
111	20	111	111	111	111	83	83	83	83	83
83	21	83	83	83	83	80	80	80	80	80
80	22	80	80	80	80	34	34	34	34	34
13	23	13	34	34	34	20	20	20	20	20
34	24	34	20	20	20	2	2	2	2	2
20	25	20	2	2	2					
2	26	2								

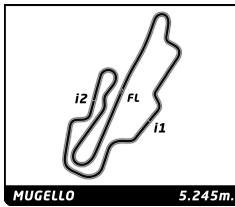

Mitjet Italia Racing Serie Mugello Racing Weekend Race 2

Best Sector Times

Sector 1		Sector 2		Sector 3		No Team	Class	Ideal Lap	Best Lap		
No Driver	Time	No Driver	Time	No Driver	Time						
1	90 P.DEMARCO	43.274	59 G.TORELLI	38.225	53 G.PEDRINI	45.318	1	90 GT Talent	G	2:07.122	2:07.539 (3)
2	25 G.MORETTO	43.336	1 F.TORNAGHI	38.276	25 G.MORETTO	45.363	2	25 Wolfhound	J	2:07.201	2:07.359 (1)
3	18 D.GAGGIANESI	43.421	18 D.GAGGIANESI	38.431	18 D.GAGGIANESI	45.363	3	18 GRT Motorsport	G	2:07.215	2:07.468 (2)
4	86 J.LAMBRUGHU	43.529	90 P.DEMARCO	38.482	90 P.DEMARCO	45.366	4	59 Costa Ovest		2:07.442	2:07.755 (4)
5	59 G.TORELLI	43.571	25 G.MORETTO	38.502	3 R.MESSINA	45.545	5	53 GT Talent	J	2:07.608	2:07.768 (5)
6	23 A.NASKA	43.574	53 G.PEDRINI	38.623	1 F.TORNAGHI	45.571	6	1 Not Only Motorsport	J	2:07.638	2:07.899 (6)
7	53 G.PEDRINI	43.667	23 A.NASKA	38.647	59 G.TORELLI	45.646	7	23 GRT Motorsport		2:08.009	2:08.075 (7)
8	110 A.CREMONA	43.760	86 J.LAMBRUGHU	38.729	48 N.SCHILEO	45.681	8	86 DC Racing		2:08.137	2:08.406 (9)
9	1 F.TORNAGHI	43.791	115 A.FERLONI	38.758	115 A.FERLONI	45.685	9	115 DC Racing		2:08.247	2:08.378 (8)
10	115 A.FERLONI	43.804	48 N.SCHILEO	38.791	56 G.ORLANDI	45.770	10	3 BD Racing	J	2:08.515	2:08.646 (11)
11	3 R.MESSINA	44.008	110 A.CREMONA	38.937	23 A.NASKA	45.788	11	48 GT Talent	G	2:08.619	2:08.633 (10)
12	43 I.ROCCA	44.012	43 I.ROCCA	38.938	111 M.MAKAROVSKII	45.846	12	110 DC Racing		2:08.717	2:08.717 (12)
13	56 G.ORLANDI	44.045	3 R.MESSINA	38.962	43 I.ROCCA	45.866	13	43 GRT Motorsport		2:08.816	2:08.890 (13)
14	48 N.SCHILEO	44.147	56 G.ORLANDI	39.027	86 J.LAMBRUGHU	45.879	14	56 Costa Ovest		2:08.842	2:09.035 (14)
15	64 T.LAISNE	44.169	58 F.COSENTINO	39.496	110 A.CREMONA	46.020	15	64 MV2S	G	2:09.852	2:10.147 (15)
16	58 F.COSENTINO	44.251	64 T.LAISNE	39.514	58 F.COSENTINO	46.105	16	58 Costa Ovest	G	2:09.852	2:11.189 (19)
17	19 P.CARDINALE	44.553	87 N.M	39.571	64 T.LAISNE	46.169	17	111 One Racing	S	2:10.215	2:10.384 (16)
18	57 A.ROSSETTI	44.575	111 M.MAKAROVSKII	39.601	57 A.ROSSETTI	46.242	18	19 GRT Motorsport		2:10.443	2:10.600 (18)
19	87 N.M	44.618	19 P.CARDINALE	39.618	19 P.CARDINALE	46.272	19	57 Costa Ovest		2:10.479	2:10.479 (17)
20	111 M.MAKAROVSKII	44.768	57 A.ROSSETTI	39.662	87 N.M	46.306	20	87 DC Racing		2:10.495	2:11.384 (20)
21	34 S.FORNASARI	45.018	80 D.MEDICI	39.882	80 D.MEDICI	46.419	21	80 GRT Motorsport	G	2:11.478	2:11.819 (21)
22	83 M.ZANZOTTERA	45.133	83 M.ZANZOTTERA	40.034	34 S.FORNASARI	46.487	22	83 DC Racing	G	2:11.849	2:12.028 (22)
23	80 D.MEDICI	45.177	34 S.FORNASARI	40.463	83 M.ZANZOTTERA	46.682	23	34 Italcara Motorsport		2:11.968	2:12.316 (23)
24	2 G.SCARABEL	45.915	20 M.MENEGHIN	41.085	2 G.SCARABEL	47.760	24	2 BD Racing	J	2:14.806	2:14.902 (24)
25	20 M.MENEGHIN	46.077	2 G.SCARABEL	41.131	20 M.MENEGHIN	47.795	25	20 Not Only Motorsport	J	2:14.957	2:15.607 (25)

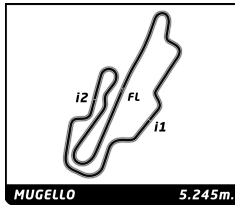

Mitjet Italia Racing Serie Mugello Racing Weekend Race 2

Best Top Speed

Team	Car	Class	Top Speed Driver	Top 1		Top 2		Top 3		Top 4		Top 5		
				Kph	Lap	Kph	Lap	Kph	Lap	Kph	Lap	Kph	Lap	
57 Costa Ovest	MITJET 2L		A. ROSSETTI	211.9	4	209.1	3	208.3	2	206.3	5	205.9	6	208,3
111 One Racing	MITJET 2L	S	M. MAKAROVSKII	211.9	6	209.9	3	209.9	4	207.1	2	206.3	5	209,0
53 GT Talent	MITJET 2L	J	G. PEDRINI	211.5	4	208.7	2	205.5	5	204.4	3	204.4	7	206,9
64 MV2S	MITJET 2L	G	T. LAISNE	211.1	3	208.3	6	206.3	5	205.5	2	203.6	4	207,0
86 DC Racing	MITJET 2L		J. LAMBRUGHU	211.1	3	209.9	5	207.1	4	204.0	2	203.6	6	207,1
25 Wolfhound	MITJET 2L	J	G. MORETTO	210.3	4	207.5	5	207.1	3	205.9	6	204.4	7	207,0
115 DC Racing	MITJET 2L		A. FERLONI	210.3	2	205.9	3	204.7	6	203.2	4	203.2	5	205,5
87 DC Racing	MITJET 2L		N.M	209.9	4	207.9	3	205.5	2	205.5	6	204.4	5	206,6
34 Italcara Motorsport	MITJET 2L		S. FORNASARI	208.3	3	206.7	4	206.3	2	205.9	6	205.1	5	206,5
3 BD Racing	MITJET 2L	J	R. MESSINA	207.9	5	207.5	4	206.3	3	205.5	2	204.4	7	206,3
19 GRT Motorsport	MITJET 2L		P. CARDINALE	207.9	4	207.9	5	207.5	2	206.7	3	204.4	6	206,9
43 GRT Motorsport	MITJET 2L		I. ROCCA	207.9	4	206.3	3	204.4	2	201.7	6	201.0	5	204,3
48 GT Talent	MITJET 2L	G	N. SCHILEO	207.9	6	204.4	2	203.2	3	203.2	5	202.1	4	204,2
1 Not Only Motorsport	MITJET 2L	J	F. TORNAGHI	207.5	3	207.5	6	204.4	5	202.1	2	202.1	4	204,7
90 GT Talent	MITJET 2L	G	P. DEMARCO	207.5	5	207.1	4	207.1	6	206.3	7	204.7	3	206,5
18 GRT Motorsport	MITJET 2L	G	D. GAGGIANESI	206.7	5	206.3	4	205.9	6	205.1	7	204.7	3	205,7
56 Costa Ovest	MITJET 2L		G. ORLANDI	206.7	6	202.5	2	202.1	3	201.0	5	200.6	7	202,6
110 DC Racing	MITJET 2L		A. CREMONA	206.7	3	206.3	6	204.7	2	203.2	4	203.2	5	204,8
23 GRT Motorsport	MITJET 2L		A. NASKA	205.5	4	202.5	7	201.3	5	201.0	6	200.2	2	202,1
58 Costa Ovest	MITJET 2L	G	F. COSENTINO	205.1	2	200.6	3							202,9
83 DC Racing	MITJET 2L	G	M. ZANZOTTERA	204.0	2	204.0	3	202.8	4	201.7	5	201.0	6	202,7
2 BD Racing	MITJET 2L	J	G. SCARABEL	203.2	2	202.1	3	202.1	6	201.3	5	201.0	4	201,9
80 GRT Motorsport	MITJET 2L	G	D. MEDICI	200.6	3	199.5	4	199.5	5	199.1	2	198.0	6	199,3
59 Costa Ovest	MITJET 2L		G. TORELLI	200.2	4	199.9	3	199.9	5	199.9	6	199.5	7	199,9
20 Not Only Motorsport	MITJET 2L	J	M. MENEGHIN	199.5	2	195.2	3	194.1	4	193.5	6	192.8	5	195,0
13 Set Up	MITJET 2L	G												

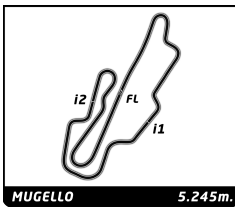

Mitjet Italia Racing Serie

Mugello Racing Weekend

Race 2

Leader Sequence by Class

No	Team	Car	Start Lap	End Lap	Laps	Total Laps
59	Costa Ovest	MITJET 2L	1	8	8	8
G						
90	GT Talent	MITJET 2L	1	8	8	8
J						
25	Wolfhound	MITJET 2L	1	1	1	1
53	GT Talent	MITJET 2L	2	3	2	2
25	Wolfhound	MITJET 2L	4	8	5	6
S						
111	One Racing	MITJET 2L	1	8	8	8

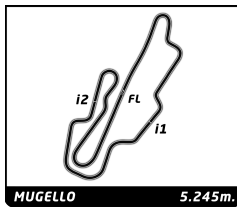

Mitjet Italia Racing Serie

Mugello Racing Weekend

Race 2

Fastest Lap Sequence

Elapsed	No Team	Car	Class	Driver	Time	Kph	Lap
5:49.140	59 Costa Ovest	MITJET 2L		Gabriele TORELLI	2:08.983	146.4	2
5:50.672	18 GRT Motorsport	MITJET 2L	G	Davide GAGGIANESI	2:08.836	146.6	2
7:57.042	59 Costa Ovest	MITJET 2L		Gabriele TORELLI	2:07.902	147.6	3
7:59.669	53 GT Talent	MITJET 2L	J	Giacomo PEDRINI	2:07.768	147.8	3
8:00.074	25 Wolfhound	MITJET 2L	J	Gabriel MORETTO	2:07.632	147.9	3
10:05.444	90 GT Talent	MITJET 2L	G	Pier Andrea DEMARCO	2:07.539	148.0	4
10:06.186	18 GRT Motorsport	MITJET 2L	G	Davide GAGGIANESI	2:07.468	148.1	4
12:15.888	25 Wolfhound	MITJET 2L	J	Gabriel MORETTO	2:07.359	148.3	5

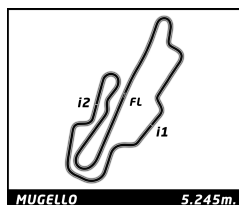

Mitjet Italia Racing Serie

Mugello Racing Weekend

Race 2

Analysis by lap

Lapped

No	Lap Time	Gap	No	Lap Time	Gap	No	Lap Time	Gap	No	Lap Time	Gap	No	Lap Time	Gap
Lap 1			90	2:08.456	0.863	53	2:08.275	4.969	115	3:15.624	5.764			
59	3:40.157	0.000	18	2:08.046	1.676	3	2:10.670	10.388	86	3:15.782	6.865			
90	3:40.422	0.265	23	2:08.754	2.341	1	2:10.319	10.638	110	3:15.251	7.145			
23	3:40.940	0.783	53	2:07.768	2.627	48	2:11.449	10.843	43	3:13.954	7.637			
18	3:41.836	1.679	25	2:07.632	3.032	56	2:09.316	11.109	64	3:10.728	8.602			
25	3:41.849	1.692	48	2:08.633	5.953	115	2:08.378	12.724	57	3:10.167	9.571			
86	3:42.017	1.860	3	2:08.646	6.439	86	2:08.659	14.897	19	3:09.972	10.216			
1	3:42.102	1.945	56	2:09.035	7.956	110	2:09.454	15.397	111	3:10.219	11.068			
53	3:42.464	2.307	1	2:08.739	8.000	43	2:08.890	16.832	87	3:07.547	11.691			
48	3:42.976	2.819	115	2:09.867	10.603	57	2:10.479	19.780	83	3:04.449	12.430			
3	3:43.035	2.878	110	2:10.166	11.424	64	2:10.190	19.947	80	3:03.644	12.693			
58	3:43.738	3.581	58	2:11.189	11.789	19	2:11.011	21.263	34	3:01.699	13.627			
43	3:44.444	4.287	86	2:10.343	12.927	111	2:10.384	21.700	20	2:44.339	14.001			
56	3:44.803	4.646	57	2:11.373	13.251	87	2:11.393	22.647	2	2:44.159	14.375			
115	3:45.090	4.933	43	2:11.130	13.516	83	2:12.028	27.415	Lap 8					
110	3:45.613	5.456	64	2:10.738	14.739	80	2:13.163	29.450	90	3:15.111				
57	3:46.136	5.979	19	2:11.969	15.232	34	2:12.316	31.745	59	3:15.262	0.519			
19	3:46.300	6.143	87	2:11.727	15.450	20	2:15.867	45.854	18	3:15.207	0.797			
87	3:47.019	6.862	111	2:11.695	16.333	2	2:14.902	47.056	25	3:14.917	0.960			
64	3:47.543	7.386	83	2:12.349	18.861	Lap 6			23	3:14.780	1.296			
111	3:48.684	8.527	80	2:12.321	20.034	59	2:07.775		53	3:15.091	2.190			
83	3:49.780	9.623	34	2:12.914	22.384	90	2:07.550	0.184	1	3:14.893	2.386			
80	3:51.418	11.261	20	2:15.714	29.960	18	2:07.942	1.405	56	3:14.414	2.467			
34	3:52.994	12.837	2	2:16.572	32.576	25	2:07.821	3.312	3	3:14.151	2.477			
20	3:53.602	13.445	Lap 4			23	2:08.684	4.191	48	3:14.860	4.611			
2	3:54.861	14.704	59	2:07.755		53	2:08.462	5.656	115	3:14.133	4.786			
Lap 2			90	2:07.539	0.647	1	2:08.429	11.292	86	3:13.378	5.132			
59	2:08.983		18	2:07.468	1.389	56	2:09.458	12.792	110	3:13.149	5.183			
90	2:09.027	0.309	23	2:08.446	3.032	3	2:11.494	14.107	43	3:12.908	5.434			
23	2:09.689	1.489	25	2:08.455	3.732	48	2:11.335	14.403	64	3:12.238	5.729			
18	2:08.836	1.532	53	2:09.647	4.519	115	2:09.636	14.585	57	3:12.259	6.719			
53	2:09.437	2.761	48	2:09.021	7.219	86	2:08.406	15.528	19	3:11.980	7.085			
25	2:10.593	3.302	3	2:08.859	7.543	110	2:08.717	16.339	111	3:11.487	7.444			
48	2:11.386	5.222	1	2:07.899	8.144	43	2:09.071	18.128	87	3:11.501	8.081			
3	2:11.800	5.695	56	2:09.417	9.618	64	2:10.147	22.319	83	3:11.317	8.636			
56	2:11.160	6.823	115	2:09.323	12.171	57	2:11.844	23.849	80	3:11.523	9.105			
1	2:14.201	7.163	110	2:10.099	13.768	19	2:11.201	24.689	34	3:11.000	9.516			
58	2:13.904	8.502	86	2:08.891	14.063	111	2:11.369	25.294	20	3:10.879	9.769			
115	2:12.688	8.638	43	2:10.006	15.767	87	2:13.717	28.589	2	3:11.020	10.284			
110	2:12.687	9.160	57	2:11.630	17.126	83	2:12.786	32.426						
57	2:12.784	9.780	64	2:10.598	17.582	80	2:11.819	33.494						
43	2:14.984	10.288	19	2:10.600	18.077	34	2:12.403	36.373						
86	2:17.609	10.486	87	2:11.384	19.079	20	2:16.028	54.107						
19	2:14.005	11.165	111	2:10.563	19.141	2	2:15.380	54.661						
87	2:13.746	11.625	83	2:12.106	23.212	Lap 7								
64	2:13.500	11.903	80	2:11.833	24.112	90	3:24.261							
111	2:12.996	12.540	34	2:12.625	27.254	59	3:24.813	0.368						
83	2:13.774	14.414	20	2:15.607	37.812	18	3:23.741	0.701						
80	2:13.337	15.615	2	2:15.158	39.979	25	3:22.287	1.154						
34	2:13.518	17.372	Lap 5			23	3:21.881	1.627						
20	2:17.686	22.148	59	2:07.825		53	3:20.999	2.210						
2	2:18.185	23.906	90	2:07.587	0.409	1	3:15.757	2.604						
Lap 3			18	2:07.674	1.238	56	3:14.817	3.164						
59	2:07.902		25	2:07.359	3.266	3	3:13.775	3.437						
			23	2:08.075	3.282	48	3:14.904	4.862						

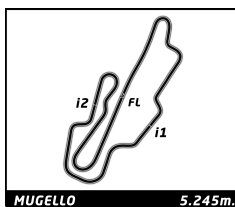

Mitjet Italia Racing Serie

Mugello Racing Weekend

Race 2

Sector Analysis

— Invalidated Lap ■ Personal Best ■ Session Best B Crossing the pit lane

Lap	Time	Sector 1	Sector 2	Sector 3	T.Sp	Elapsed	Lap	Time	Sector 1	Sector 2	Sector 3	T.Sp	Elapsed						
1	Not Only Motorsport						MITJET 2L	5	2:11.011	44.553	39.988	46.470	207.9	12:33.885					
	1.Filippo TORNAGHI						J	6	2:11.201	44.795	39.689	46.717	204.4	14:45.086					
	1						3:42.102	1:23.183	1:03.562	1:15.357		3:42.102							
	2						2:14.201	47.961	40.669	45.571	202.1	5:56.303							
	3						2:08.739	44.131	38.977	45.631	207.5	8:05.042							
	4						2:07.899	43.952	38.276	45.671	202.1	10:12.941							
	5						2:10.319	44.007	39.591	46.721	204.4	12:23.260							
	6						2:08.429	43.791	38.626	46.012	207.5	14:31.689							
	7						3:15.757	51.363	1:14.529	1:09.865	199.1	17:47.446							
8						3:14.893	1:12.109	59.409	1:03.375	108.0	21:02.339								
2	BD Racing						MITJET 2L	20	Not Only Motorsport						MITJET 2L				
	1.Gherardo SCARABEL						J		1.Maia MENEGHIN						J				
	1						3:54.861		1:52.921	50.552	1:11.388		3:54.861						
	2						2:18.185		47.257	42.371	48.557	203.2	6:13.046						
	3						2:16.572		46.296	42.342	47.934	202.1	8:29.618						
	4						2:15.158		46.267	41.131	47.760	201.0	10:44.776						
	5						2:14.902		45.948	41.135	47.819	201.3	12:59.678						
	6						2:15.380		45.915	41.263	48.202	202.1	15:15.058						
	7						2:44.159		46.988	48.688	1:08.483	193.1	17:59.217						
8						3:11.020	1:13.698	58.216	59.106	92.6	21:10.237								
3	BD Racing						MITJET 2L	23	GRT Motorsport						MITJET 2L				
	1.Alessandro GIROTTI						J		1.Alberto NASKA						J				
	2.Rosario MESSINA								1						3:40.940	1:20.448	1:03.870	1:16.622	3:40.940
	1						3:43.035		1:25.626	1:03.289	1:14.120		3:43.035						
	2						2:11.800		46.485	39.536	45.779	205.5	5:54.835						
	3						2:08.646		44.008	38.962	45.676	206.3	8:03.481						
	4						2:08.859		44.147	39.167	45.545	207.5	10:12.340						
	5						2:10.670		44.433	39.831	46.406	207.9	12:23.010						
	6						2:11.494		45.189	40.165	46.140	203.2	14:34.504						
7						3:13.775	49.547	1:14.318	1:09.910	204.4	17:48.279								
8						3:14.151	1:12.307	59.392	1:02.452	115.0	21:02.430								
18	GRT Motorsport						MITJET 2L	25	Wolfhound						MITJET 2L				
	1.Davide GAGGIANESI						G		1.Giuseppe FORENZI						J				
	2.Rosario MESSINA								2.Gabriel MORETTO						J				
	1						3:41.836		1:21.045	1:03.801	1:16.990		3:41.836						
	2						2:08.836		44.537	38.936	45.363	203.2	5:50.672						
	3						2:08.046		43.545	38.768	45.733	204.7	7:58.718						
	4						2:07.468		43.433	38.431	45.604	206.3	10:06.186						
	5						2:07.674		43.482	38.524	45.668	206.7	12:13.860						
	6						2:07.942		43.421	38.839	45.682	205.9	14:21.802						
7						3:23.741	58.727	1:14.246	1:10.768	205.1	17:45.543								
8						3:15.207	1:11.458	59.755	1:03.994	114.6	21:00.750								
19	GRT Motorsport						MITJET 2L	34	Italcara Motorsport						MITJET 2L				
	1.Pascal CARDINALE								1.Francesco MALVESTITI						J				
	2.Rosario MESSINA								2.Simone FORNASARI						J				
	1						3:46.300		1:34.206	1:02.063	1:10.031		3:46.300						
	2						2:14.005		46.019	40.650	47.336	207.5	6:00.305						
	3						2:11.969		44.911	40.049	47.009	206.7	8:12.274						
	4						2:10.600		44.710	39.618	46.272	207.9	10:22.874						
	5						2:07.674		43.482	38.524	45.668	206.7	12:13.860						
	6						2:07.942		43.421	38.839	45.682	205.9	14:21.802						
7						3:23.741	58.727	1:14.246	1:10.768	205.1	17:45.543								
8						3:15.207	1:11.458	59.755	1:03.994	114.6	21:00.750								
43	GRT Motorsport						MITJET 2L	43	GRT Motorsport						MITJET 2L				
	1.Ian ROCCA								1.Ian ROCCA						J				
	1						3:52.994		1:50.462	51.435	1:11.097		3:52.994						
	2						2:13.518		46.270	40.647	46.601	206.3	6:06.512						
	3						2:12.914		45.322	41.105	46.487	208.3	8:19.426						
	4						2:12.625		45.018	40.792	46.815	206.7	10:32.051						
	5						2:12.316		45.299	40.463	46.554	205.1	12:44.367						
	6						2:12.403		45.199	40.607	46.597	205.9	14:56.770						
	7						3:01.699		46.037	1:06.279	1:09.383	189.1	17:58.469						
8						3:11.000	1:12.837	58.473	59.690	95.0	21:09.469								

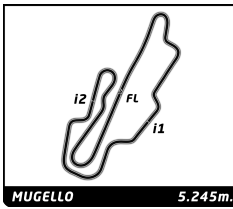

Mitjet Italia Racing Serie

Mugello Racing Weekend

Race 2

Sector Analysis

— Invalidated Lap
 ■ Personal Best
 ■ Session Best
 ■ Crossing the pit lane

Lap	Time	Sector 1	Sector 2	Sector 3	T.Spd	Elapsed	Lap	Time	Sector 1	Sector 2	Sector 3	T.Spd	Elapsed
48 GT Talent MITJET 2L 1.Nicola SCHILEO G													
1	3:44.444	1:27.654	1:02.885	1:13.905		3:44.444							
2	2:14.984	45.626	42.163	47.195	204.4	5:59.428							
3	2:11.130	44.556	40.389	46.185	206.3	8:10.558							
4	2:10.006	44.814	39.326	45.866	207.9	10:20.564							
5	2:08.890	44.012	38.971	45.907	201.0	12:29.454							
6	2:09.071	44.158	38.938	45.975	201.7	14:38.525							
7	3:13.954	49.714	1:13.935	1:10.305	199.5	17:52.479							
8	3:12.908	1:11.843	59.579	1:01.486	104.1	21:05.387							
53 GT Talent MITJET 2L 1.Giacomo PEDRINI J													
1	3:42.976	1:24.879	1:03.415	1:14.682		3:42.976							
2	2:11.386	45.950	39.618	45.818	204.4	5:54.362							
3	2:08.633	44.147	38.791	45.695	203.2	8:02.995							
4	2:09.021	44.431	38.909	45.681	202.1	10:12.016							
5	2:11.449	45.221	39.710	46.518	203.2	12:23.465							
6	2:11.335	45.406	39.971	45.958	207.9	14:34.800							
7	3:14.904	49.904	1:14.241	1:10.759	196.2	17:49.704							
8	3:14.860	1:12.483	59.645	1:02.732	107.4	21:04.564							
56 Costa Ovest MITJET 2L 1.Giampaolo ORLANDI													
1	3:44.803	1:29.794	1:02.434	1:12.575		3:44.803							
2	2:11.160	45.328	39.864	45.968	202.5	5:55.963							
3	2:09.035	44.045	39.220	45.770	202.1	8:04.998							
4	2:09.417	44.319	39.159	45.939	199.5	10:14.415							
5	2:09.316	44.112	39.289	45.915	201.0	12:23.731							
6	2:09.458	44.547	39.027	45.884	206.7	14:33.189							
7	3:14.817	50.346	1:14.505	1:09.966	200.6	17:48.006							
8	3:14.414	1:12.089	59.334	1:02.991	108.7	21:02.420							
58 Costa Ovest MITJET 2L 1.Francesco COSENTINO G													
1	3:43.738	1:26.550	1:03.171	1:14.017		3:43.738							
2	2:13.904	46.160	41.411	46.333	205.1	5:57.642							
3	2:11.189	45.588	39.496	46.105	200.6	8:08.831							
59 Costa Ovest MITJET 2L 1.Gabriele TORELLI													
1	3:40.157	1:18.735	1:04.027	1:17.395		3:40.157							
2	2:08.983	44.787	38.429	45.767	198.0	5:49.140							
3	2:07.902	43.784	38.472	45.646	199.9	7:57.042							
4	2:07.755	43.679	38.358	45.718	200.2	10:04.797							
5	2:07.825	43.571	38.504	45.750	199.9	12:12.622							
6	2:07.775	43.783	38.225	45.767	199.9	14:20.397							
7	3:24.813	59.487	1:14.525	1:10.801	199.5	17:45.210							
8	3:15.262	1:11.453	59.751	1:04.058	113.1	21:00.472							
64 MV2S MITJET 2L 1.Thomas LAISNE G													
1	3:47.543	1:45.695	53.021	1:08.827		3:47.543							
2	2:13.500	46.412	40.725	46.363	205.5	6:01.043							
3	2:10.738	44.690	39.726	46.322	211.1	8:11.781							
4	2:10.598	44.442	39.514	46.642	203.6	10:22.379							
5	2:10.190	44.316	39.705	46.169	206.3	12:32.569							
6	2:10.147	44.169	39.536	46.442	208.3	14:42.716							
7	3:10.728	49.033	1:11.131	1:10.564	163.5	17:53.444							
8	3:12.238	1:11.712	59.630	1:00.896	109.0	21:05.682							
80 GRT Motorsport MITJET 2L 1.Danilo MEDICI G													
1	3:51.418	1:47.470	53.230	1:10.718		3:51.418							
2	2:13.337	46.193	40.359	46.785	199.1	6:04.755							
3	2:12.321	45.880	39.882	46.559	200.6	8:17.076							
4	2:11.833	45.245	39.916	46.672	199.5	10:28.909							
5	2:13.163	46.089	40.049	47.025	199.5	12:42.072							
6	2:11.819	45.177	40.223	46.419	198.0	14:53.891							
7	3:03.644	47.078	1:06.842	1:09.724	187.4	17:57.535							
8	3:11.523	1:12.693	58.783	1:00.047	91.8	21:09.058							
83 DC Racing MITJET 2L 1.Massimo ZANZOTTERA G													
1	3:49.780	1:47.191	53.194	1:09.395		3:49.780							
2	2:13.774	46.164	40.754	46.856	204.0	6:03.554							
3	2:12.349	45.507	40.147	46.695	204.0	8:15.903							
4	2:12.106	45.376	40.048	46.682	202.8	10:28.009							
5	2:12.028	45.133	40.034	46.861	201.7	12:40.037							
6	2:12.786	45.180	40.074	47.532	201.0	14:52.823							
7	3:04.449	47.896	1:06.699	1:09.854	175.9	17:57.272							
8	3:11.317	1:12.637	58.877	59.803	98.3	21:08.589							

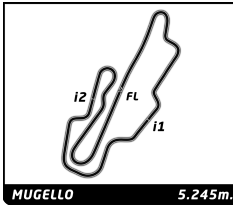

Mitjet Italia Racing Serie

Mugello Racing Weekend

Race 2

Sector Analysis

— Invalidated Lap
 ■ Personal Best
 ■ Session Best
 ■ Crossing the pit lane

Lap	Time	Sector 1	Sector 2	Sector 3	T.Sp	Elapsed	Lap	Time	Sector 1	Sector 2	Sector 3	T.Sp	Elapsed	
86	DC Racing 1. Jody LAMBRUGHI						MITJET 2L	5	2:10.384	44.768	39.770	45.846	206.3	12:34.322
	6	2:11.369	45.081	39.659	46.629	211.9	14:45.691							
	7	3:10.219	49.663	1:10.313	1:10.243	152.5	17:55.910							
	8	3:11.487	1:12.469	58.765	1:00.253	104.7	21:07.397							
	1	3:42.017	1:22.348	1:03.697	1:15.972		3:42.017							
	2	2:17.609	50.324	40.930	46.355	204.0	5:59.626							
	3	2:10.343	44.140	40.212	45.991	211.1	8:09.969							
	4	2:08.891	43.529	39.406	45.956	207.1	10:18.860							
	5	2:08.659	43.705	38.775	46.179	209.9	12:27.519							
6	2:08.406	43.798	38.729	45.879	203.6	14:35.925								
7	3:15.782	50.705	1:14.706	1:10.371	175.4	17:51.707								
8	3:13.378	1:11.735	59.664	1:01.979	101.3	21:05.085								
87	DC Racing 1. N.M						MITJET 2L	5	2:08.378	43.935	38.758	45.685	203.2	12:25.346
	6	2:09.636	43.804	39.884	45.948	204.7	14:34.982							
	7	3:15.624	50.340	1:14.256	1:11.028	182.1	17:50.606							
	8	3:14.133	1:12.363	59.555	1:02.215	105.6	21:04.739							
	1	3:47.019	1:34.898	1:02.067	1:10.054		3:47.019							
	2	2:13.746	45.909	41.011	46.826	205.5	6:00.765							
	3	2:11.727	45.615	39.571	46.541	207.9	8:12.492							
	4	2:11.384	45.047	39.785	46.552	209.9	10:23.876							
	5	2:11.393	45.403	39.684	46.306	204.4	12:35.269							
6	2:13.717	44.618	42.006	47.093	205.5	14:48.986								
7	3:07.547	47.527	1:09.797	1:10.223	168.8	17:56.533								
8	3:11.501	1:12.525	58.767	1:00.209	105.6	21:08.034								
90	GT Talent 1. Pier Andrea DEMARCO						MITJET 2L G	5	2:07.539	43.429	38.592	45.518	207.1	10:05.444
	6	2:07.587	43.274	38.781	45.532	207.5	12:13.031							
	7	3:24.261	58.804	1:14.408	1:11.049	206.3	17:44.842							
	8	3:15.111	1:11.038	59.858	1:04.215	106.4	20:59.953							
	1	3:40.422	1:19.707	1:03.896	1:16.819		3:40.422							
	2	2:09.027	44.756	38.814	45.457	203.2	5:49.449							
	3	2:08.456	44.440	38.524	45.492	204.7	7:57.905							
	4	2:07.539	43.429	38.592	45.518	207.1	10:05.444							
	5	2:07.587	43.274	38.781	45.532	207.5	12:13.031							
6	2:07.550	43.702	38.482	45.366	207.1	14:20.581								
110	DC Racing 1. Alessandro CREMONA						MITJET 2L	6	2:08.717	43.760	38.937	46.020	206.3	14:36.736
	7	3:15.251	50.721	1:14.252	1:10.278	177.4	17:51.987							
	8	3:13.149	1:11.806	59.729	1:01.614	100.4	21:05.136							
	1	3:45.613	1:31.347	1:02.468	1:11.798		3:45.613							
	2	2:12.687	45.483	40.649	46.555	204.7	5:58.300							
	3	2:10.166	44.564	39.406	46.196	206.7	8:08.466							
	4	2:10.099	44.114	39.647	46.338	203.2	10:18.565							
	5	2:09.454	44.394	38.995	46.065	203.2	12:28.019							
	6	2:08.717	43.760	38.937	46.020	206.3	14:36.736							
111	One Racing 1. Mikhail MAKAROVSKII						MITJET 2L S	7	3:15.251	50.721	1:14.252	1:10.278	177.4	17:51.987
	8	3:13.149	1:11.806	59.729	1:01.614	100.4	21:05.136							
	1	3:48.684	1:46.670	52.883	1:09.131		3:48.684							
	2	2:12.996	45.943	40.762	46.291	207.1	6:01.680							
	3	2:11.695	45.877	39.854	45.964	209.9	8:13.375							
4	2:10.563	45.078	39.601	45.884	209.9	10:23.938								

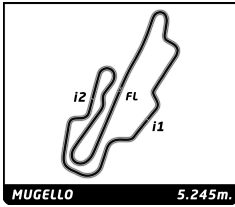

Mitjet Italia Racing Serie

Mugello Racing Weekend

Race 2

Weather Report

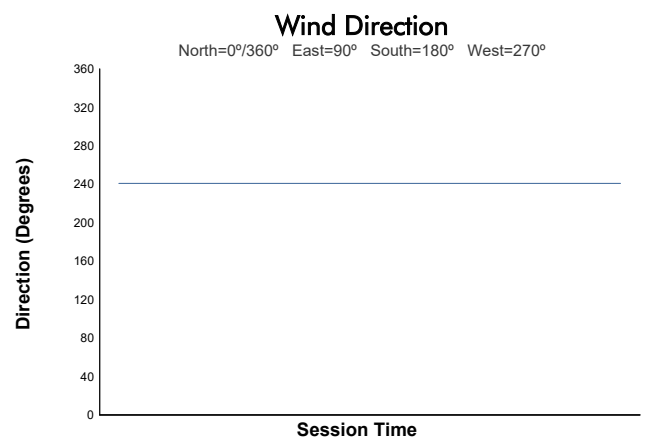
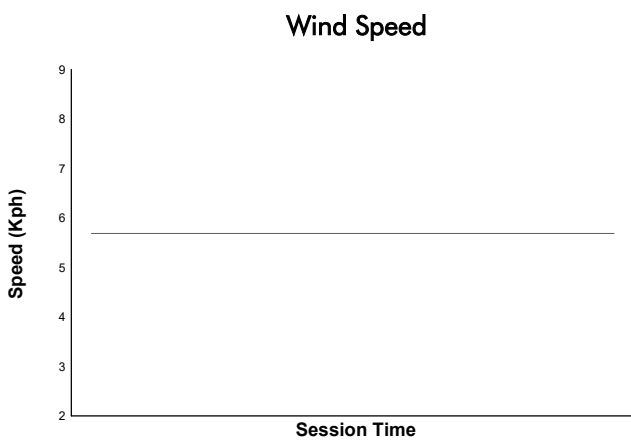
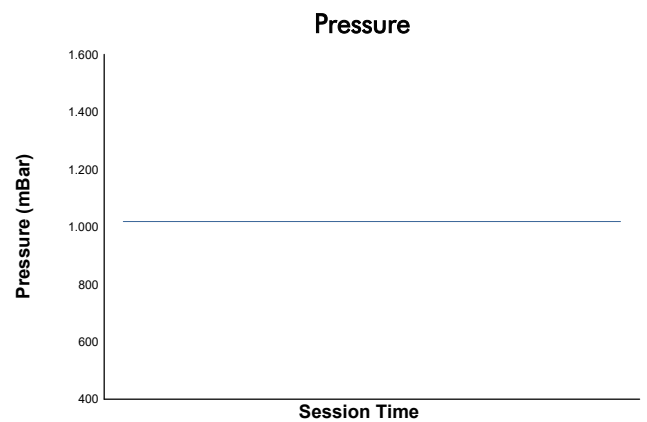
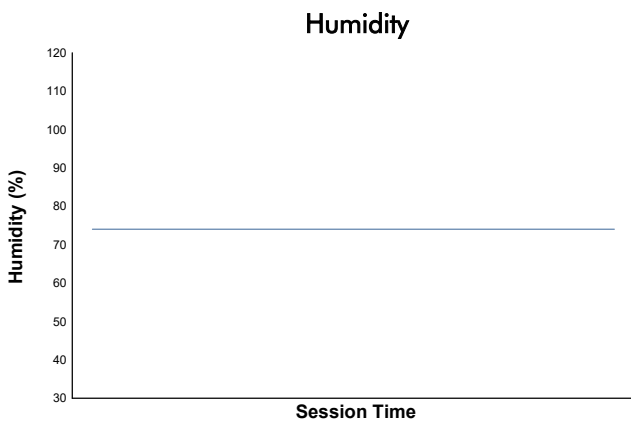
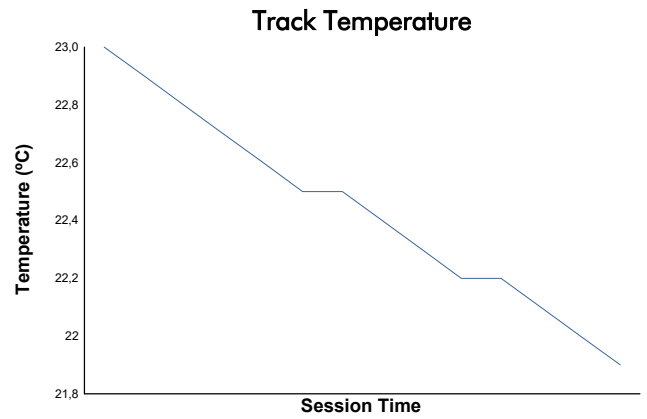
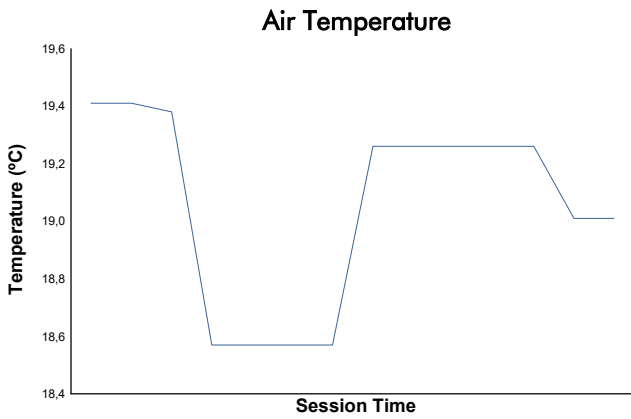

Track Status: **DRY**